

Amber Thompson

From: John Nelson -State Police- <johna.nelson@maryland.gov>
Sent: Friday, January 28, 2022 8:14 AM
To: Amber Thompson
Cc: Joseph Faunce -State Police-
Subject: Re: FW: 20-0896 - Hollywood Self Storage Office Building

ST. MARY'S COUNTY
FIELD COPY

CAUTION: This email originated from OUTSIDE of St. Mary's County Government! Do not click links, open attachments or reply, unless you recognize the sender's Email Address and know the content is safe!

Good Morning Amber,

This one can be moved forward since Inspector Faunce has already been on site and seen the plans with the changes and provided an inspection approving the use and occupancy.

Thanks



John A. Nelson
Commander - Southern Region
Maryland Department of State Police
Office of the State Fire Marshal
200 Duke Street, Suite 1500
Prince Frederick, MD 20678
johna.nelson@maryland.gov
(443) 550-6820 (O)
(443) 550-6830 (Direct)
[Website](#) | [Facebook](#) | [Twitter](#)

PLANS APPROVED IN ACCORDANCE WITH ST. MARY'S COUNTY
BUILDING CODE:
Date: 1-19-22
Permit: 20-0896
Initial: BLG

Maryland State Fire Marshals Office Mission "is the protection of life and property from fire and explosion through the efforts of a diverse, highly trained and dedicated staff in partnership with other public safety agencies and the community. This is accomplished through aggressive criminal investigation of fire and explosive incidents, quality fire protection engineering services, enforcement of the State Fire Prevention Code, data collection and analysis, and public fire safety education."

CONFIDENTIALITY NOTICE: This e-mail and attachments, if any may contain confidential information which is privileged and protected from disclosure by Federal and State confidentiality laws, rules or regulations. This e-mail and attachments, if any, are intended for the designated addressee only. If you are not the designated addressee, you are hereby notified that any disclosure, copying, or distribution of this e-mail and its attachments, if any, may be unlawful and may subject you to legal consequences. If you have received this e-mail and attachments in error, please contact John Nelson immediately at 443-550-6830 and delete the e-mail and its attachments from your computer. Thank you for your attention.

On Thu, Jan 27, 2022 at 4:38 PM Amber Thompson <Amber.Thompson@stmarysmd.com> wrote:

Here is the revision that was sent to Derek 1/7/22

These plans must be on the job site at all times. Do not deviate from plans without written approval from LUGM. Approval of plans does not relieve you from complying with all local, state and federal laws and regulations.

ST. MARY'S COUNTY FIELD COPY

DATE: 1-19-22
 PERMIT: 20-0896
 INITIAL: BLG

These plans must be on the job site at all times. Do not deviate from plans without written approval from LUGM. Approval of plans does not relieve you from complying with all local, state and federal laws and regulations.

VICINITY MAP

ABBREVIATIONS

AC	ASBESTOS	CA	CONCRETE	RF	REINFORCING
AD	ADDITIONAL	CB	CABLE	RH	ROOF HATCH
AF	ALUMINUM	CD	CONCRETE DETAIL	RI	ROOF INSULATION
AG	ALUMINUM GLASS	CE	CEILING	RO	ROOF OVERLAY
AI	ALUMINUM INSULATION	CF	CONCRETE FINISH	RS	ROOF SLOPE
AL	ALUMINUM LATH	CG	CONCRETE GROUT	RT	ROOF TRUSS
AM	ALUMINUM MESH	CH	CHIMNEY	RU	ROOF UNDERLAY
AN	ALUMINUM NAIL	CI	CONCRETE INTERLOCK	RV	ROOF VALLEY
AO	ALUMINUM OILING	CJ	CONCRETE JOINT	SA	SHEATHING
AP	ALUMINUM PANEL	CK	CONCRETE KEY	SB	SHOULDER BOLT
AQ	ALUMINUM QUARTZ	CL	CONCRETE LATH	SC	SHOCK CROSSLINK
AR	ALUMINUM REINFORCING	CM	CONCRETE MORTAR	SD	SHOULDER DRILL
AS	ALUMINUM SHEET	CN	CONCRETE NAIL	SE	SEALANT
AT	ALUMINUM TIE	CO	CONCRETE OILING	SF	SHOULDER FINISH
AV	ALUMINUM VENT	CP	CONCRETE PILING	SG	SHOULDER GROUT
AW	ALUMINUM WIRE	CQ	CONCRETE QUARTZ	SH	SHOULDER HATCH
AX	ALUMINUM X-TIE	CR	CONCRETE REINFORCING	SI	SHOULDER INSULATION
AY	ALUMINUM Y-TIE	CS	CONCRETE SLOPE	SJ	SHOULDER JOINT
AZ	ALUMINUM Z-TIE	CT	CONCRETE TIE	SK	SHOULDER KEY
BA	BALANCE	CU	CONCRETE UNDERLAY	SL	SHOULDER LATH
BB	BALANCE BOARD	CV	CONCRETE VENT	SM	SHOULDER MESH
BC	BALANCE BOARD	CW	CONCRETE WIRE	SN	SHOULDER NAIL
BD	BALANCE BOARD	CX	CONCRETE X-TIE	SO	SHOULDER OILING
BE	BALANCE BOARD	CY	CONCRETE Y-TIE	SP	SHOULDER PILING
BF	BALANCE BOARD	CZ	CONCRETE Z-TIE	SQ	SHOULDER QUARTZ
BG	BALANCE BOARD	DA	DAUGHTER WALL	SR	SHOULDER REINFORCING
BH	BALANCE BOARD	DB	DAUGHTER WALL	SS	SHOULDER SHEATHING
BI	BALANCE BOARD	DC	DAUGHTER WALL	ST	SHOULDER TIE
BJ	BALANCE BOARD	DD	DAUGHTER WALL	SU	SHOULDER UNDERLAY
BK	BALANCE BOARD	DE	DAUGHTER WALL	SV	SHOULDER VENT
BL	BALANCE BOARD	DF	DAUGHTER WALL	SW	SHOULDER WIRE
BM	BALANCE BOARD	DG	DAUGHTER WALL	SX	SHOULDER X-TIE
BN	BALANCE BOARD	DH	DAUGHTER WALL	SY	SHOULDER Y-TIE
BO	BALANCE BOARD	DI	DAUGHTER WALL	SZ	SHOULDER Z-TIE
BP	BALANCE BOARD	DJ	DAUGHTER WALL	TA	TIE ANCHOR
BQ	BALANCE BOARD	DK	DAUGHTER WALL	TB	TIE BOLT
BR	BALANCE BOARD	DL	DAUGHTER WALL	TC	TIE CLIP
BS	BALANCE BOARD	DM	DAUGHTER WALL	TD	TIE DETAIL
BT	BALANCE BOARD	DN	DAUGHTER WALL	TE	TIE END
BU	BALANCE BOARD	DO	DAUGHTER WALL	TF	TIE FINISH
BV	BALANCE BOARD	DP	DAUGHTER WALL	TG	TIE GROUT
BW	BALANCE BOARD	DQ	DAUGHTER WALL	TH	TIE HATCH
BX	BALANCE BOARD	DR	DAUGHTER WALL	TI	TIE INSULATION
BY	BALANCE BOARD	DS	DAUGHTER WALL	TJ	TIE JOINT
BZ	BALANCE BOARD	DT	DAUGHTER WALL	TK	TIE KEY
CA	CABLE	DU	DAUGHTER WALL	TL	TIE LATH
CB	CABLE	DV	DAUGHTER WALL	TM	TIE MESH
CC	CABLE	DW	DAUGHTER WALL	TN	TIE NAIL
CD	CABLE	DX	DAUGHTER WALL	TO	TIE OILING
CE	CABLE	DY	DAUGHTER WALL	TP	TIE PILING
CF	CABLE	DZ	DAUGHTER WALL	TQ	TIE QUARTZ
CG	CABLE	EA	EAVE	TR	TIE REINFORCING
CH	CABLE	EB	EAVE	TS	TIE SHEATHING
CI	CABLE	EC	EAVE	TU	TIE TIE
CJ	CABLE	ED	EAVE	TV	TIE TRUSS
CK	CABLE	EE	EAVE	TW	TIE UNDERLAY
CL	CABLE	EF	EAVE	TX	TIE X-TIE
CM	CABLE	EG	EAVE	TY	TIE Y-TIE
CN	CABLE	EH	EAVE	TZ	TIE Z-TIE
CO	CABLE	EI	EAVE	UA	UNDERLAY ANCHOR
CP	CABLE	EJ	EAVE	UB	UNDERLAY BOLT
CQ	CABLE	EK	EAVE	UC	UNDERLAY CLIP
CR	CABLE	EL	EAVE	UD	UNDERLAY DETAIL
CS	CABLE	EM	EAVE	UE	UNDERLAY END
CT	CABLE	EN	EAVE	UF	UNDERLAY FINISH
CU	CABLE	EO	EAVE	UG	UNDERLAY GROUT
CV	CABLE	EP	EAVE	UH	UNDERLAY HATCH
CW	CABLE	EQ	EAVE	UI	UNDERLAY INSULATION
CX	CABLE	ER	EAVE	UJ	UNDERLAY JOINT
CY	CABLE	ES	EAVE	UK	UNDERLAY KEY
CZ	CABLE	ET	EAVE	UL	UNDERLAY LATH
DA	DAUGHTER WALL	EU	EAVE	UM	UNDERLAY MESH
DB	DAUGHTER WALL	EV	EAVE	UN	UNDERLAY NAIL
DC	DAUGHTER WALL	EW	EAVE	UO	UNDERLAY OILING
DD	DAUGHTER WALL	EX	EAVE	UP	UNDERLAY PILING
DE	DAUGHTER WALL	EY	EAVE	UQ	UNDERLAY QUARTZ
DF	DAUGHTER WALL	EZ	EAVE	UR	UNDERLAY REINFORCING
DG	DAUGHTER WALL	FA	FLOOR	US	UNDERLAY SHEATHING
DH	DAUGHTER WALL	FB	FLOOR	UT	UNDERLAY TIE
DI	DAUGHTER WALL	FC	FLOOR	UV	UNDERLAY UNDERLAY
DJ	DAUGHTER WALL	FD	FLOOR	UU	UNDERLAY VENT
DK	DAUGHTER WALL	FE	FLOOR	UV	UNDERLAY WIRE
DL	DAUGHTER WALL	FF	FLOOR	UX	UNDERLAY X-TIE
DM	DAUGHTER WALL	FG	FLOOR	UY	UNDERLAY Y-TIE
DN	DAUGHTER WALL	FH	FLOOR	UZ	UNDERLAY Z-TIE
DO	DAUGHTER WALL	FI	FLOOR	VA	VALLEY ANCHOR
DP	DAUGHTER WALL	FJ	FLOOR	VB	VALLEY BOLT
DQ	DAUGHTER WALL	FK	FLOOR	VC	VALLEY CLIP
DR	DAUGHTER WALL	FL	FLOOR	VD	VALLEY DETAIL
DS	DAUGHTER WALL	FM	FLOOR	VE	VALLEY END
DT	DAUGHTER WALL	FN	FLOOR	VF	VALLEY FINISH
DU	DAUGHTER WALL	FO	FLOOR	VG	VALLEY GROUT
DV	DAUGHTER WALL	FP	FLOOR	VH	VALLEY HATCH
DW	DAUGHTER WALL	FQ	FLOOR	VI	VALLEY INSULATION
DX	DAUGHTER WALL	FR	FLOOR	VJ	VALLEY JOINT
DY	DAUGHTER WALL	FS	FLOOR	VK	VALLEY KEY
DZ	DAUGHTER WALL	FT	FLOOR	VL	VALLEY LATH
EA	EAVE	FU	FLOOR	VM	VALLEY MESH
EB	EAVE	FV	FLOOR	VN	VALLEY NAIL
EC	EAVE	FW	FLOOR	VO	VALLEY OILING
ED	EAVE	FX	FLOOR	VP	VALLEY PILING
EE	EAVE	FY	FLOOR	VQ	VALLEY QUARTZ
EF	EAVE	FZ	FLOOR	VR	VALLEY REINFORCING
EG	EAVE	GA	GABLE	VS	VALLEY SHEATHING
EH	EAVE	GB	GABLE	VT	VALLEY TIE
EI	EAVE	GC	GABLE	VU	VALLEY UNDERLAY
EJ	EAVE	GD	GABLE	VV	VALLEY VENT
EK	EAVE	GE	GABLE	VW	VALLEY WIRE
EL	EAVE	GF	GABLE	VX	VALLEY X-TIE
EM	EAVE	GG	GABLE	VY	VALLEY Y-TIE
EN	EAVE	GH	GABLE	VZ	VALLEY Z-TIE
EO	EAVE	GI	GABLE	WA	WALL ANCHOR
EP	EAVE	GO	GABLE	WB	WALL BOLT
EQ	EAVE	GP	GABLE	WC	WALL CLIP
ER	EAVE	GQ	GABLE	WD	WALL DETAIL
ES	EAVE	GR	GABLE	WE	WALL END
ET	EAVE	GS	GABLE	WF	WALL FINISH
EU	EAVE	GT	GABLE	WG	WALL GROUT
EV	EAVE	GU	GABLE	WH	WALL HATCH
EW	EAVE	GV	GABLE	WI	WALL INSULATION
EX	EAVE	GW	GABLE	WJ	WALL JOINT
EY	EAVE	GX	GABLE	WK	WALL KEY
EZ	EAVE	GY	GABLE	WL	WALL LATH
FA	FLOOR	GZ	GABLE	WM	WALL MESH
FB	FLOOR	HA	HATCH	WN	WALL NAIL
FC	FLOOR	HB	HATCH	WO	WALL OILING
FD	FLOOR	HC	HATCH	WP	WALL PILING
FE	FLOOR	HD	HATCH	WQ	WALL QUARTZ
FF	FLOOR	HE	HATCH	WR	WALL REINFORCING
FG	FLOOR	HF	HATCH	WS	WALL SHEATHING
FH	FLOOR	HG	HATCH	WT	WALL TIE
FI	FLOOR	HH	HATCH	WU	WALL UNDERLAY
FJ	FLOOR	HA	HATCH	WV	WALL VENT
FK	FLOOR	HB	HATCH	WW	WALL WIRE
FL	FLOOR	HC	HATCH	WX	WALL X-TIE
FM	FLOOR	HD	HATCH	WY	WALL Y-TIE
FN	FLOOR	HE	HATCH	WZ	WALL Z-TIE
FO	FLOOR	HF	HATCH	XA	X-TIE ANCHOR
FP	FLOOR	HG	HATCH	XB	X-TIE BOLT
FQ	FLOOR	HH	HATCH	XC	X-TIE CLIP
FR	FLOOR	HI	HATCH	XD	X-TIE DETAIL
FS	FLOOR	HJ	HATCH	XE	X-TIE END
FT	FLOOR	HK	HATCH	XF	X-TIE FINISH
FU	FLOOR	HL	HATCH	XG	X-TIE GROUT
FV	FLOOR	HM	HATCH	XH	X-TIE HATCH
FW	FLOOR	HN	HATCH	XI	X-TIE INSULATION
FX	FLOOR	HO	HATCH	XJ	X-TIE JOINT
FY	FLOOR	HP	HATCH	XK	X-TIE KEY
FZ	FLOOR	HQ	HATCH	XL	X-TIE LATH
GA	GABLE	HR	HATCH	XM	X-TIE MESH
GB	GABLE	HS	HATCH	XN	X-TIE NAIL
GC	GABLE	HT	HATCH	XO	X-TIE OILING
GD	GABLE	HU	HATCH	XP	X-TIE PILING
GE	GABLE	HV	HATCH	XQ	X-TIE QUARTZ
GF	GABLE	HW	HATCH	XR	X-TIE REINFORCING
GH	GABLE	HX	HATCH	XS	X-TIE SHEATHING
GI	GABLE	HY	HATCH	XT	X-TIE TIE
GO	GABLE	HZ	HATCH	XU	X-TIE UNDERLAY
GP	GABLE	IA	INTERIOR	XV	X-TIE VENT
GQ	GABLE	IB	INTERIOR	XW	X-TIE WIRE
GR	GABLE	IC	INTERIOR	XX	X-TIE X-TIE
GS	GABLE	ID	INTERIOR	XY	X-TIE Y-TIE
GT	GABLE	IE	INTERIOR	XZ	X-TIE Z-TIE
GU	GABLE	IF	INTERIOR	YA	Y-TIE ANCHOR
GV	GABLE	IG	INTERIOR	YB	Y-TIE BOLT
GW	GABLE	IH	INTERIOR	YC	Y-TIE CLIP
GX	GABLE	II	INTERIOR	YD	Y-TIE DETAIL
GY	GABLE	IJ	INTERIOR	YE	Y-TIE END
GA	GABLE	IK	INTERIOR	YF	Y-TIE FINISH
GB	GABLE	IL	INTERIOR	YG	Y-TIE GROUT
GC	GABLE	IM	INTERIOR	YH	Y-TIE HATCH
GD	GABLE	IN	INTERIOR	YI	Y-TIE INSULATION
GE	GABLE	IO	INTERIOR	YJ	Y-TIE JOINT
GF	GABLE	IP	INTERIOR	YK	Y-TIE KEY
GF	GABLE	IQ	INTERIOR	YL	Y-TIE LATH
GH	GABLE	IR	INTERIOR	YM	Y-TIE MESH
GI	GABLE	IS	INTERIOR	YN	Y-TIE NAIL
GI	GABLE	IT	INTERIOR	YO	Y-TIE OILING
GI	GABLE	IU	INTERIOR	YP	Y-TIE PILING
GI	GABLE	IV	INTERIOR	YQ	Y-TIE QUARTZ
GI	GABLE	IV	INTERIOR	YR	Y-TIE REINFORCING
GI	GABLE	IV	INTERIOR	YS	Y-TIE SHEATHING
GI	GABLE	IV	INTERIOR	YT	Y-TIE TIE
GI	GABLE	IV	INTERIOR	YU	Y-TIE UNDERLAY
GI	GABLE	IV	INTERIOR	YV	Y-TIE VENT
GI	GABLE	IV	INTERIOR	YW	Y-TIE WIRE
GI	GABLE	IV	INTERIOR	YX	Y-TIE X-TIE
GI	GABLE	IV	INTERIOR	YY	Y-TIE Y-TIE
GI	GABLE	IV	INTERIOR	YZ	Y-TIE Z-TIE
GI	GABLE	IV	INTERIOR	ZA	Z-TIE ANCHOR
GI	GABLE	IV	INTERIOR	ZB	Z-TIE BOLT
GI	GABLE	IV	INTERIOR	ZC	Z-TIE CLIP
GI	GABLE	IV	INTERIOR	ZD	Z-TIE DETAIL
GI	GABLE	IV	INTERIOR	ZE	Z-TIE END
GI	GABLE	IV	INTERIOR	ZF	Z-TIE FINISH
GI	GABLE	IV	INTERIOR	ZG	Z-TIE GROUT
GI	GABLE	IV	INTERIOR	ZH	Z-TIE HATCH
GI	GABLE	IV	INTERIOR	ZI	Z-TIE INSULATION
GI	GABLE	IV	INTERIOR	ZJ	Z-TIE JOINT
GI	GABLE	IV	INTERIOR	ZK	Z-TIE KEY
GI	GABLE	IV	INTERIOR	ZL	Z-TIE LATH
GI	GABLE	IV	INTERIOR	ZM	Z-TIE MESH
GI	GABLE	IV	INTERIOR	ZN	Z-TIE NAIL
GI	GABLE	IV	INTERIOR	ZO	Z-TIE OILING
GI	GABLE	IV	INTERIOR	ZP	Z-TIE PILING
GI	GABLE	IV	INTERIOR	ZQ	Z-TIE QUARTZ
GI	GABLE	IV	INTERIOR	ZR	Z-TIE REINFORCING
GI	GABLE	IV	INTERIOR	ZS	Z-TIE SHEATHING
GI	GABLE	IV	INTERIOR	ZT	Z-TIE TIE
GI	GABLE	IV	INTERIOR	ZU	Z-TIE UNDERLAY
GI	GABLE	IV	INTERIOR	ZV	Z-TIE VENT
GI	GABLE	IV	INTERIOR	ZW	Z-TIE WIRE
GI	GABLE	IV	INTERIOR	ZX	Z-TIE X-TIE
GI	GABLE	IV	INTERIOR	ZY	Z-TIE Y-TIE
GI	GABLE	IV	INTERIOR	ZZ	Z-TIE Z-TIE

PROJECT DESCRIPTION

NEW CONSTRUCTION OF 511 BUILDING (5) 1-STORY AND 2-STORY SELF STORAGE BUILDINGS AND 11 OFFICE

DECLARATIONS

TO THE BEST OF MY KNOWLEDGE, BELIEF AND PROFESSIONAL JUDGMENT THESE PLANS AND SPECIFICATIONS ARE IN COMPLIANCE WITH ALL APPLICABLE BUILDING CODES

RESPONSIBILITIES

OWNER	ARCHITECT
INTERIOR SELF STORAGE, LLC 11111 DEAN ROAD HOLLYWOOD, MD 20636 PHONE: 301-771-2111	WOLFE ARCHITECTS 11111 DEAN ROAD HOLLYWOOD, MD 20636 PHONE: 301-771-2111

STRUCTURAL ENGINEER

DR. JAMES W. WILSON, P.E.
11111 DEAN ROAD
HOLLYWOOD, MD 20636
PHONE: 301-771-2111

M.E.A. ENGINEER

DR. JAMES W. WILSON, P.E.
11111 DEAN ROAD
HOLLYWOOD, MD 20636
PHONE: 301-771-2111

MECHANICAL ENGINEER

DR. JAMES W. WILSON, P.E.
11111 DEAN ROAD
HOLLYWOOD, MD 20636
PHONE: 301-771-2111

ELECTRICAL ENGINEER

DR. JAMES W. WILSON, P.E.
11111 DEAN ROAD
HOLLYWOOD, MD 20636
PHONE: 301-771-2111

PLUMBING ENGINEER

DR. JAMES W. WILSON, P.E.
11111 DEAN ROAD
HOLLYWOOD, MD 20636
PHONE: 301-771-2111

CONCRETE ENGINEER

DR. JAMES W. WILSON, P.E.
11111 DEAN ROAD
HOLLYWOOD, MD 20636
PHONE: 301-771-2111

FOUNDATION ENGINEER

DR. JAMES W. WILSON, P.E.
11111 DEAN ROAD
HOLLYWOOD, MD 20636
PHONE: 301-771-2111

ROOF ENGINEER

DR. JAMES W. WILSON, P.E.
11111 DEAN ROAD
HOLLYWOOD, MD 20636
PHONE: 301-771-2111

WIND ENGINEER

DR. JAMES W. WILSON, P.E.
11111 DEAN ROAD
HOLLYWOOD, MD 20636
PHONE: 301-771-2111

SEISMIC ENGINEER

DR. JAMES W. WILSON, P.E.
11111 DEAN ROAD
HOLLYWOOD, MD 20636
PHONE: 301-771-2111

ENVIRONMENTAL ENGINEER

DR. JAMES W. WILSON, P.E.
11111 DEAN ROAD
HOLLYWOOD, MD 20636
PHONE: 301-771-2111

ENERGY ENGINEER

DR. JAMES W. WILSON, P.E.
11111 DEAN ROAD
HOLLYWOOD, MD 20636
PHONE: 301-771-2111

TRANSPORTATION ENGINEER

DR. JAMES W. WILSON, P.E.
11111 DEAN ROAD
HOLLYWOOD, MD 20636
PHONE: 301-771-2111

AVIATION ENGINEER

DR. JAMES W. WILSON, P.E.
11111 DEAN ROAD
HOLLYWOOD, MD 20636
PHONE: 301-771-2111

WATER ENGINEER

DR. JAMES W. WILSON, P.E.
11111 DEAN ROAD
HOLLYWOOD, MD 20636
PHONE: 301-771-2111

WASTEWATER ENGINEER

DR. JAMES W. WILSON, P.E.
11111 DEAN ROAD
HOLLYWOOD, MD 20636
PHONE: 301-771-2111

HAZARDOUS WASTE ENGINEER

DR. JAMES W. WILSON, P.E.
11111 DEAN ROAD
HOLLYWOOD, MD 20636
PHONE: 301-771-2111

SOIL ENGINEER

DR. JAMES W. WILSON, P.E.
11111 DEAN ROAD
HOLLYWOOD, MD 20636
PHONE: 301-771-2111

ROCK ENGINEER

DR. JAMES W. WILSON, P.E.
11111 DEAN ROAD
HOLLYWOOD, MD 20636
PHONE: 301-771-2111

SLURRY WALL ENGINEER

DR. JAMES W. WILSON, P.E.
11111 DEAN ROAD
HOLLYWOOD, MD 20636
PHONE: 301-771-2111

STEEL ENGINEER

DR. JAMES W. WILSON, P.E.
11111 DEAN ROAD
HOLLYWOOD, MD 20636
PHONE: 301-771-2111

WOOD ENGINEER

DR. JAMES W. WILSON, P.E.
11111 DEAN ROAD
HOLLYWOOD, MD 20636
PHONE: 301-771-2111

PAVEMENT ENGINEER

DR. JAMES W. WILSON, P.E.
11111 DEAN ROAD
HOLLYWOOD, MD 20636
PHONE: 301-771-2111

TRAFFIC ENGINEER

DR. JAMES W. WILSON, P.E.
11111 DEAN ROAD
HOLLYWOOD, MD 20636

		<p>WALL TYPE 3E EXTERIOR WALL WITH SIDING</p> <ul style="list-style-type: none"> • 2" x 4" WOOD STUDS @ 16" O.C. WITH 1/2" SHEATHING • 1/2" x 12" INSULATION BETWEEN STUDS @ 16" O.C. • 1/2" x 12" INSULATION BETWEEN STUDS @ 16" O.C. • 1/2" x 12" INSULATION BETWEEN STUDS @ 16" O.C. 		
<p>WALL TYPE 3D INTERIOR THERMAL BREAKDOWN WALL WITH SIDING</p> <ul style="list-style-type: none"> • 2" x 4" WOOD STUDS @ 16" O.C. • 1/2" x 12" INSULATION BETWEEN STUDS @ 16" O.C. • 1/2" x 12" INSULATION BETWEEN STUDS @ 16" O.C. • 1/2" x 12" INSULATION BETWEEN STUDS @ 16" O.C. 		<p>WALL TYPE 3B EXTERIOR THERMAL BREAKDOWN WALL WITH SIDING</p> <ul style="list-style-type: none"> • 2" x 4" WOOD STUDS @ 16" O.C. • 1/2" x 12" INSULATION BETWEEN STUDS @ 16" O.C. • 1/2" x 12" INSULATION BETWEEN STUDS @ 16" O.C. • 1/2" x 12" INSULATION BETWEEN STUDS @ 16" O.C. 		
<p>WALL TYPE 3C INTERIOR STUD WALL</p> <ul style="list-style-type: none"> • 1/2" x 12" INSULATION BETWEEN STUDS @ 16" O.C. • 1/2" x 12" INSULATION BETWEEN STUDS @ 16" O.C. • 1/2" x 12" INSULATION BETWEEN STUDS @ 16" O.C. 	<p>WALL TYPE 4C INTERIOR THERMAL BREAKDOWN WALL WITH SIDING</p> <ul style="list-style-type: none"> • 2" x 4" WOOD STUDS @ 16" O.C. • 1/2" x 12" INSULATION BETWEEN STUDS @ 16" O.C. • 1/2" x 12" INSULATION BETWEEN STUDS @ 16" O.C. 	<p>WALL TYPE 3A INTERIOR WITH SIDING WALLS</p> <ul style="list-style-type: none"> • 2" x 4" WOOD STUDS @ 16" O.C. • 1/2" x 12" INSULATION BETWEEN STUDS @ 16" O.C. • 1/2" x 12" INSULATION BETWEEN STUDS @ 16" O.C. 	<p>WALL TYPE 4B EXTERIOR WITH SIDING WALLS</p> <ul style="list-style-type: none"> • 2" x 4" WOOD STUDS @ 16" O.C. • 1/2" x 12" INSULATION BETWEEN STUDS @ 16" O.C. • 1/2" x 12" INSULATION BETWEEN STUDS @ 16" O.C. 	<p>WALL TYPE 4A EXTERIOR INSULATED WITH SIDING WALLS</p> <ul style="list-style-type: none"> • 2" x 4" WOOD STUDS @ 16" O.C. • 1/2" x 12" INSULATION BETWEEN STUDS @ 16" O.C. • 1/2" x 12" INSULATION BETWEEN STUDS @ 16" O.C.
<p>WALL TYPE 3E EXTERIOR WALL</p> <ul style="list-style-type: none"> • 2" x 4" WOOD STUDS @ 16" O.C. • 1/2" x 12" INSULATION BETWEEN STUDS @ 16" O.C. • 1/2" x 12" INSULATION BETWEEN STUDS @ 16" O.C. 	<p>WALL TYPE 4B INTERIOR THERMAL BREAKDOWN WALL WITH SIDING</p> <ul style="list-style-type: none"> • 2" x 4" WOOD STUDS @ 16" O.C. • 1/2" x 12" INSULATION BETWEEN STUDS @ 16" O.C. • 1/2" x 12" INSULATION BETWEEN STUDS @ 16" O.C. 	<p>WALL TYPE 3B EXTERIOR THERMAL BREAKDOWN WALL WITH SIDING</p> <ul style="list-style-type: none"> • 2" x 4" WOOD STUDS @ 16" O.C. • 1/2" x 12" INSULATION BETWEEN STUDS @ 16" O.C. • 1/2" x 12" INSULATION BETWEEN STUDS @ 16" O.C. 	<p>WALL TYPE 4B EXTERIOR WITH SIDING WALLS</p> <ul style="list-style-type: none"> • 2" x 4" WOOD STUDS @ 16" O.C. • 1/2" x 12" INSULATION BETWEEN STUDS @ 16" O.C. • 1/2" x 12" INSULATION BETWEEN STUDS @ 16" O.C. 	<p>WALL TYPE 4A EXTERIOR INSULATED WITH SIDING WALLS</p> <ul style="list-style-type: none"> • 2" x 4" WOOD STUDS @ 16" O.C. • 1/2" x 12" INSULATION BETWEEN STUDS @ 16" O.C. • 1/2" x 12" INSULATION BETWEEN STUDS @ 16" O.C.
<p>WALL TYPE 3A BELOW GRADE CONCRETE WALL</p> <ul style="list-style-type: none"> • 8" CONCRETE • 1/2" x 12" INSULATION BETWEEN STUDS @ 16" O.C. • 1/2" x 12" INSULATION BETWEEN STUDS @ 16" O.C. 	<p>WALL TYPE 4A INTERIOR THERMAL BREAKDOWN WALL WITH SIDING</p> <ul style="list-style-type: none"> • 2" x 4" WOOD STUDS @ 16" O.C. • 1/2" x 12" INSULATION BETWEEN STUDS @ 16" O.C. • 1/2" x 12" INSULATION BETWEEN STUDS @ 16" O.C. 	<p>WALL TYPE 3A EXTERIOR INSULATED WITH SIDING WALLS</p> <ul style="list-style-type: none"> • 2" x 4" WOOD STUDS @ 16" O.C. • 1/2" x 12" INSULATION BETWEEN STUDS @ 16" O.C. • 1/2" x 12" INSULATION BETWEEN STUDS @ 16" O.C. 	<p>WALL TYPE 2A EXTERIOR WITH SIDING WALLS</p> <ul style="list-style-type: none"> • 2" x 4" WOOD STUDS @ 16" O.C. • 1/2" x 12" INSULATION BETWEEN STUDS @ 16" O.C. • 1/2" x 12" INSULATION BETWEEN STUDS @ 16" O.C. 	<p>WALL TYPE 1A CONCRETE WITH SIDING WALLS</p> <ul style="list-style-type: none"> • 8" CONCRETE • 1/2" x 12" INSULATION BETWEEN STUDS @ 16" O.C. • 1/2" x 12" INSULATION BETWEEN STUDS @ 16" O.C.

5 • OFFICE WALLS
4 • NON-BEARING STUD WALLS
3 • BEARING STUD WALLS
2 • MASONRY WALLS
1 • POURED CONCRETE WALLS

Hollywood Self Storage
 HOLLYWOOD SELF STORAGE, LLC
 24432 Mervell Dean Road, Hollywood MD 20636
 St. Mary's County MD



7

7

7

7

7

7

7

7

7

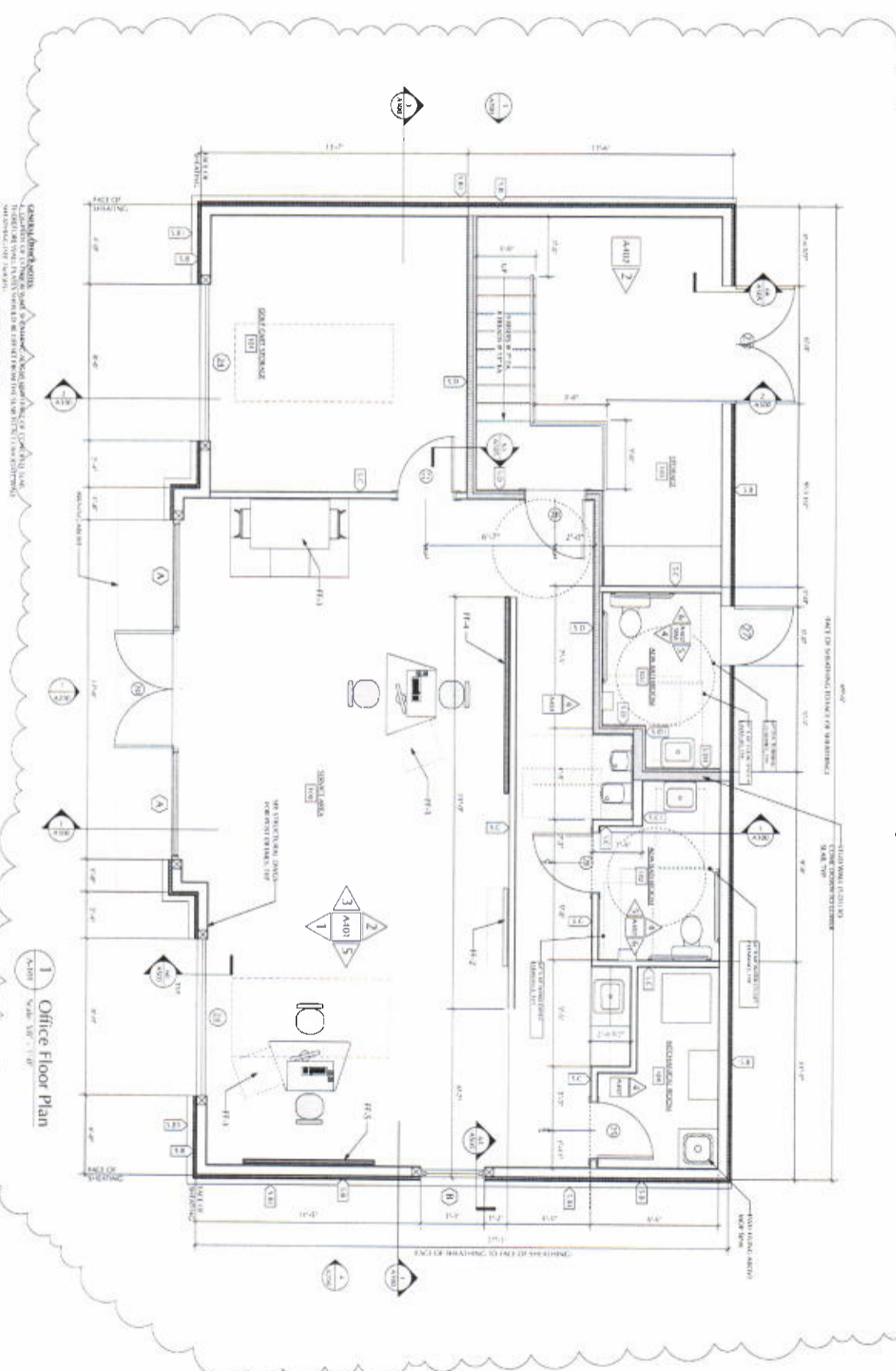

1 Office Floor Plan
Scale: 1/8" = 1'-0"

- GENERAL NOTES:**
1. CONTRACTOR TO VERIFY ALL DIMENSIONS AND LOCATIONS OF ALL EXISTING AND PROPOSED WORK.
 2. ALL EXISTING DIMENSIONS TO FACE UNLESS NOTED OTHERWISE.
 3. ALL EXISTING DIMENSIONS TO FACE UNLESS NOTED OTHERWISE.
 4. ALL EXISTING DIMENSIONS TO FACE UNLESS NOTED OTHERWISE.
 5. ALL EXISTING DIMENSIONS TO FACE UNLESS NOTED OTHERWISE.
 6. ALL EXISTING DIMENSIONS TO FACE UNLESS NOTED OTHERWISE.
 7. ALL EXISTING DIMENSIONS TO FACE UNLESS NOTED OTHERWISE.
 8. ALL EXISTING DIMENSIONS TO FACE UNLESS NOTED OTHERWISE.
 9. ALL EXISTING DIMENSIONS TO FACE UNLESS NOTED OTHERWISE.
 10. ALL EXISTING DIMENSIONS TO FACE UNLESS NOTED OTHERWISE.

 OFFICE FLOOR PLAN A-101 1/8" = 1'-0"	 MECHANICAL Planning, Design, Construction 200 W. Bond St. Suite 400 21814 410-326-7777	<h1 style="margin: 0;">Hollywood Self Storage</h1> <p style="margin: 0;">HOLLYWOOD SELF STORAGE, LLC 24432 Mervell Dean Road, Hollywood, MD, 20636 St. Mary's County, MD</p>	OFFICE FLOOR PLAN 1/8" = 1'-0"
--	--	--	-----------------------------------

Copyright © 2014. All rights reserved. No part of this publication may be reproduced, stored in a retrieval system, or transmitted, in any form or by any means, electronic, mechanical, photocopying, recording, or by any information storage and retrieval system, without the prior written permission of the copyright owner.

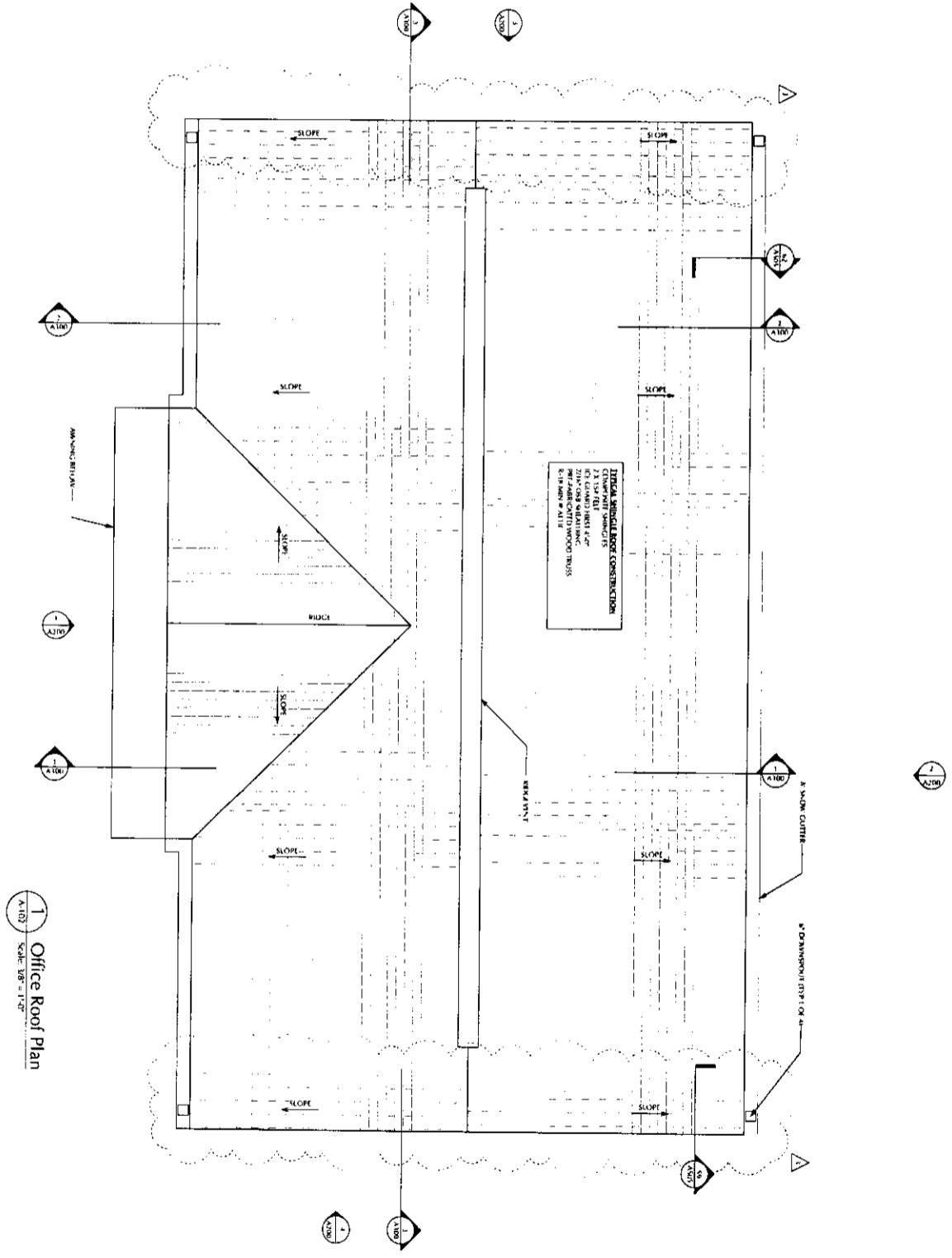

1 Office Roof Plan
 A-102
 Scale: 1/8" = 1'-0"

	<p>wdi William J. Anderson Professional Engineer 24432 Mervell Dean Road, Suite 400 Hollywood, Maryland 20636 Phone: 410-326-7200 Fax: 410-326-7201 Email: wjanderson@wdi.com</p>	<h1>Hollywood Self Storage</h1> <p>HOLLYWOOD SELF STORAGE, LLC 24432 Mervell Dean Road, Hollywood, MD, 20636 St. Mary's County, MD</p>	<p>1: 01/16/20 2: 02/10/20 03/10/20</p>	<p>A-101 (01) Rev. 02/11/21</p>
--	---	--	---	---------------------------------

©2021, All Rights Reserved. This drawing is prepared or approved by me and shall constitute my professional work under the laws of Maryland, License Number: 17023. I do not own this drawing.

EXTERIOR MATERIAL SCHEDULE						
MATERIAL	NO.	ITEM	MANUFACTURER	FINISH	COLOR	REMARKS
CEMENT BRICK	1-1	CEMENT BRICK	UNION BRICK CO.	UNION	UNION	UNION BRICK CO. (1) UNION BRICK CO. (2) UNION BRICK CO. (3)
CONCRETE	1-2	CONCRETE	CONCRETE	CONCRETE	CONCRETE	CONCRETE (1) CONCRETE (2) CONCRETE (3)
ASPHALT	1-3	ASPHALT	ASPHALT	ASPHALT	ASPHALT	ASPHALT (1) ASPHALT (2) ASPHALT (3)
SHINGLE	1-4	SHINGLE	SHINGLE	SHINGLE	SHINGLE	SHINGLE (1) SHINGLE (2) SHINGLE (3)
PAINT	1-5	PAINT	PAINT	PAINT	PAINT	PAINT (1) PAINT (2) PAINT (3)
GLASS	1-6	GLASS	GLASS	GLASS	GLASS	GLASS (1) GLASS (2) GLASS (3)
WOOD	1-7	WOOD	WOOD	WOOD	WOOD	WOOD (1) WOOD (2) WOOD (3)
ROOFING	1-8	ROOFING	ROOFING	ROOFING	ROOFING	ROOFING (1) ROOFING (2) ROOFING (3)
INSULATION	1-9	INSULATION	INSULATION	INSULATION	INSULATION	INSULATION (1) INSULATION (2) INSULATION (3)
FOUNDATION	1-10	FOUNDATION	FOUNDATION	FOUNDATION	FOUNDATION	FOUNDATION (1) FOUNDATION (2) FOUNDATION (3)
CEILING	1-11	CEILING	CEILING	CEILING	CEILING	CEILING (1) CEILING (2) CEILING (3)
FLOORING	1-12	FLOORING	FLOORING	FLOORING	FLOORING	FLOORING (1) FLOORING (2) FLOORING (3)
WALLPAPER	1-13	WALLPAPER	WALLPAPER	WALLPAPER	WALLPAPER	WALLPAPER (1) WALLPAPER (2) WALLPAPER (3)
DRYWALL	1-14	DRYWALL	DRYWALL	DRYWALL	DRYWALL	DRYWALL (1) DRYWALL (2) DRYWALL (3)
CEILING	1-15	CEILING	CEILING	CEILING	CEILING	CEILING (1) CEILING (2) CEILING (3)
FLOORING	1-16	FLOORING	FLOORING	FLOORING	FLOORING	FLOORING (1) FLOORING (2) FLOORING (3)
WALLPAPER	1-17	WALLPAPER	WALLPAPER	WALLPAPER	WALLPAPER	WALLPAPER (1) WALLPAPER (2) WALLPAPER (3)
DRYWALL	1-18	DRYWALL	DRYWALL	DRYWALL	DRYWALL	DRYWALL (1) DRYWALL (2) DRYWALL (3)
CEILING	1-19	CEILING	CEILING	CEILING	CEILING	CEILING (1) CEILING (2) CEILING (3)
FLOORING	1-20	FLOORING	FLOORING	FLOORING	FLOORING	FLOORING (1) FLOORING (2) FLOORING (3)
WALLPAPER	1-21	WALLPAPER	WALLPAPER	WALLPAPER	WALLPAPER	WALLPAPER (1) WALLPAPER (2) WALLPAPER (3)
DRYWALL	1-22	DRYWALL	DRYWALL	DRYWALL	DRYWALL	DRYWALL (1) DRYWALL (2) DRYWALL (3)
CEILING	1-23	CEILING	CEILING	CEILING	CEILING	CEILING (1) CEILING (2) CEILING (3)
FLOORING	1-24	FLOORING	FLOORING	FLOORING	FLOORING	FLOORING (1) FLOORING (2) FLOORING (3)
WALLPAPER	1-25	WALLPAPER	WALLPAPER	WALLPAPER	WALLPAPER	WALLPAPER (1) WALLPAPER (2) WALLPAPER (3)
DRYWALL	1-26	DRYWALL	DRYWALL	DRYWALL	DRYWALL	DRYWALL (1) DRYWALL (2) DRYWALL (3)
CEILING	1-27	CEILING	CEILING	CEILING	CEILING	CEILING (1) CEILING (2) CEILING (3)
FLOORING	1-28	FLOORING	FLOORING	FLOORING	FLOORING	FLOORING (1) FLOORING (2) FLOORING (3)
WALLPAPER	1-29	WALLPAPER	WALLPAPER	WALLPAPER	WALLPAPER	WALLPAPER (1) WALLPAPER (2) WALLPAPER (3)
DRYWALL	1-30	DRYWALL	DRYWALL	DRYWALL	DRYWALL	DRYWALL (1) DRYWALL (2) DRYWALL (3)
CEILING	1-31	CEILING	CEILING	CEILING	CEILING	CEILING (1) CEILING (2) CEILING (3)
FLOORING	1-32	FLOORING	FLOORING	FLOORING	FLOORING	FLOORING (1) FLOORING (2) FLOORING (3)
WALLPAPER	1-33	WALLPAPER	WALLPAPER	WALLPAPER	WALLPAPER	WALLPAPER (1) WALLPAPER (2) WALLPAPER (3)
DRYWALL	1-34	DRYWALL	DRYWALL	DRYWALL	DRYWALL	DRYWALL (1) DRYWALL (2) DRYWALL (3)
CEILING	1-35	CEILING	CEILING	CEILING	CEILING	CEILING (1) CEILING (2) CEILING (3)
FLOORING	1-36	FLOORING	FLOORING	FLOORING	FLOORING	FLOORING (1) FLOORING (2) FLOORING (3)
WALLPAPER	1-37	WALLPAPER	WALLPAPER	WALLPAPER	WALLPAPER	WALLPAPER (1) WALLPAPER (2) WALLPAPER (3)
DRYWALL	1-38	DRYWALL	DRYWALL	DRYWALL	DRYWALL	DRYWALL (1) DRYWALL (2) DRYWALL (3)
CEILING	1-39	CEILING	CEILING	CEILING	CEILING	CEILING (1) CEILING (2) CEILING (3)
FLOORING	1-40	FLOORING	FLOORING	FLOORING	FLOORING	FLOORING (1) FLOORING (2) FLOORING (3)
WALLPAPER	1-41	WALLPAPER	WALLPAPER	WALLPAPER	WALLPAPER	WALLPAPER (1) WALLPAPER (2) WALLPAPER (3)
DRYWALL	1-42	DRYWALL	DRYWALL	DRYWALL	DRYWALL	DRYWALL (1) DRYWALL (2) DRYWALL (3)
CEILING	1-43	CEILING	CEILING	CEILING	CEILING	CEILING (1) CEILING (2) CEILING (3)
FLOORING	1-44	FLOORING	FLOORING	FLOORING	FLOORING	FLOORING (1) FLOORING (2) FLOORING (3)
WALLPAPER	1-45	WALLPAPER	WALLPAPER	WALLPAPER	WALLPAPER	WALLPAPER (1) WALLPAPER (2) WALLPAPER (3)
DRYWALL	1-46	DRYWALL	DRYWALL	DRYWALL	DRYWALL	DRYWALL (1) DRYWALL (2) DRYWALL (3)
CEILING	1-47	CEILING	CEILING	CEILING	CEILING	CEILING (1) CEILING (2) CEILING (3)
FLOORING	1-48	FLOORING	FLOORING	FLOORING	FLOORING	FLOORING (1) FLOORING (2) FLOORING (3)
WALLPAPER	1-49	WALLPAPER	WALLPAPER	WALLPAPER	WALLPAPER	WALLPAPER (1) WALLPAPER (2) WALLPAPER (3)
DRYWALL	1-50	DRYWALL	DRYWALL	DRYWALL	DRYWALL	DRYWALL (1) DRYWALL (2) DRYWALL (3)
CEILING	1-51	CEILING	CEILING	CEILING	CEILING	CEILING (1) CEILING (2) CEILING (3)
FLOORING	1-52	FLOORING	FLOORING	FLOORING	FLOORING	FLOORING (1) FLOORING (2) FLOORING (3)
WALLPAPER	1-53	WALLPAPER	WALLPAPER	WALLPAPER	WALLPAPER	WALLPAPER (1) WALLPAPER (2) WALLPAPER (3)
DRYWALL	1-54	DRYWALL	DRYWALL	DRYWALL	DRYWALL	DRYWALL (1) DRYWALL (2) DRYWALL (3)
CEILING	1-55	CEILING	CEILING	CEILING	CEILING	CEILING (1) CEILING (2) CEILING (3)
FLOORING	1-56	FLOORING	FLOORING	FLOORING	FLOORING	FLOORING (1) FLOORING (2) FLOORING (3)
WALLPAPER	1-57	WALLPAPER	WALLPAPER	WALLPAPER	WALLPAPER	WALLPAPER (1) WALLPAPER (2) WALLPAPER (3)
DRYWALL	1-58	DRYWALL	DRYWALL	DRYWALL	DRYWALL	DRYWALL (1) DRYWALL (2) DRYWALL (3)
CEILING	1-59	CEILING	CEILING	CEILING	CEILING	CEILING (1) CEILING (2) CEILING (3)
FLOORING	1-60	FLOORING	FLOORING	FLOORING	FLOORING	FLOORING (1) FLOORING (2) FLOORING (3)
WALLPAPER	1-61	WALLPAPER	WALLPAPER	WALLPAPER	WALLPAPER	WALLPAPER (1) WALLPAPER (2) WALLPAPER (3)
DRYWALL	1-62	DRYWALL	DRYWALL	DRYWALL	DRYWALL	DRYWALL (1) DRYWALL (2) DRYWALL (3)
CEILING	1-63	CEILING	CEILING	CEILING	CEILING	CEILING (1) CEILING (2) CEILING (3)
FLOORING	1-64	FLOORING	FLOORING	FLOORING	FLOORING	FLOORING (1) FLOORING (2) FLOORING (3)
WALLPAPER	1-65	WALLPAPER	WALLPAPER	WALLPAPER	WALLPAPER	WALLPAPER (1) WALLPAPER (2) WALLPAPER (3)
DRYWALL	1-66	DRYWALL	DRYWALL	DRYWALL	DRYWALL	DRYWALL (1) DRYWALL (2) DRYWALL (3)
CEILING	1-67	CEILING	CEILING	CEILING	CEILING	CEILING (1) CEILING (2) CEILING (3)
FLOORING	1-68	FLOORING	FLOORING	FLOORING	FLOORING	FLOORING (1) FLOORING (2) FLOORING (3)
WALLPAPER	1-69	WALLPAPER	WALLPAPER	WALLPAPER	WALLPAPER	WALLPAPER (1) WALLPAPER (2) WALLPAPER (3)
DRYWALL	1-70	DRYWALL	DRYWALL	DRYWALL	DRYWALL	DRYWALL (1) DRYWALL (2) DRYWALL (3)
CEILING	1-71	CEILING	CEILING	CEILING	CEILING	CEILING (1) CEILING (2) CEILING (3)
FLOORING	1-72	FLOORING	FLOORING	FLOORING	FLOORING	FLOORING (1) FLOORING (2) FLOORING (3)
WALLPAPER	1-73	WALLPAPER	WALLPAPER	WALLPAPER	WALLPAPER	WALLPAPER (1) WALLPAPER (2) WALLPAPER (3)
DRYWALL	1-74	DRYWALL	DRYWALL	DRYWALL	DRYWALL	DRYWALL (1) DRYWALL (2) DRYWALL (3)
CEILING	1-75	CEILING	CEILING	CEILING	CEILING	CEILING (1) CEILING (2) CEILING (3)
FLOORING	1-76	FLOORING	FLOORING	FLOORING	FLOORING	FLOORING (1) FLOORING (2) FLOORING (3)
WALLPAPER	1-77	WALLPAPER	WALLPAPER	WALLPAPER	WALLPAPER	WALLPAPER (1) WALLPAPER (2) WALLPAPER (3)
DRYWALL	1-78	DRYWALL	DRYWALL	DRYWALL	DRYWALL	DRYWALL (1) DRYWALL (2) DRYWALL (3)
CEILING	1-79	CEILING	CEILING	CEILING	CEILING	CEILING (1) CEILING (2) CEILING (3)
FLOORING	1-80	FLOORING	FLOORING	FLOORING	FLOORING	FLOORING (1) FLOORING (2) FLOORING (3)

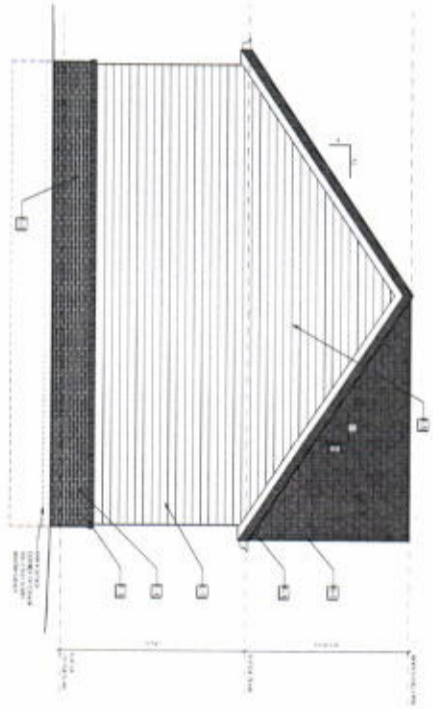

3 Side Elevation
Scale: 1/8" = 1'-0"

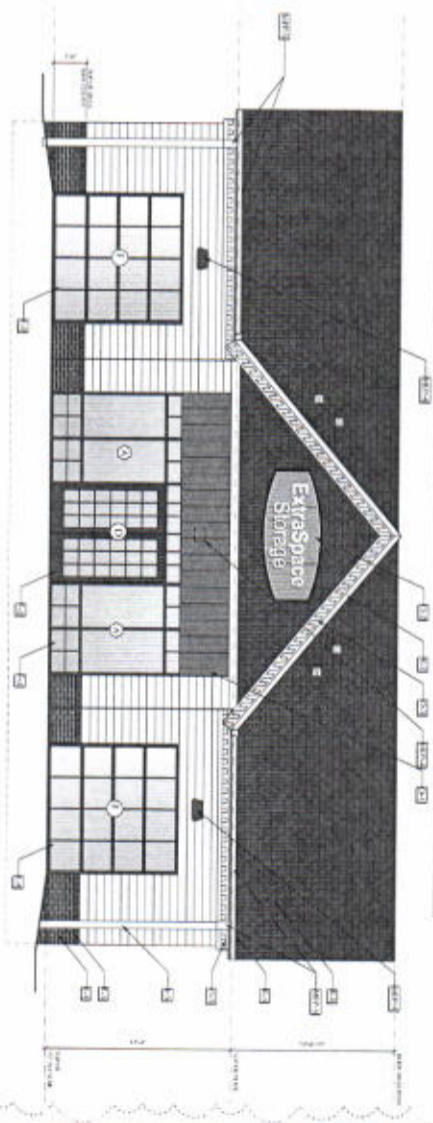

1 Front Elevation
Scale: 1/8" = 1'-0"

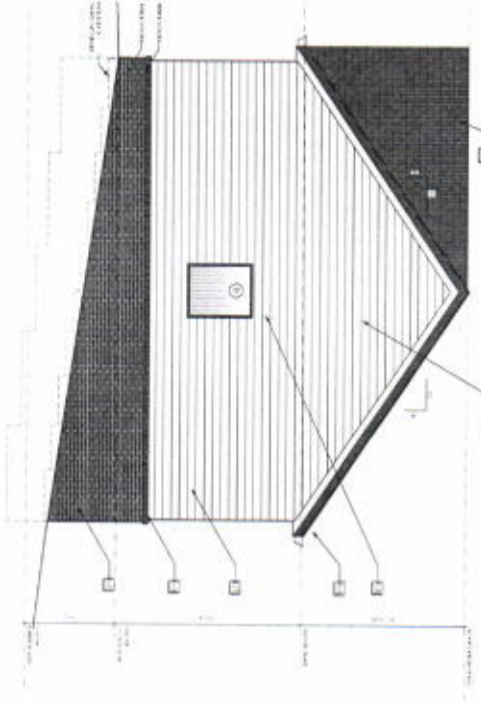

4 Side Elevation
Scale: 1/8" = 1'-0"

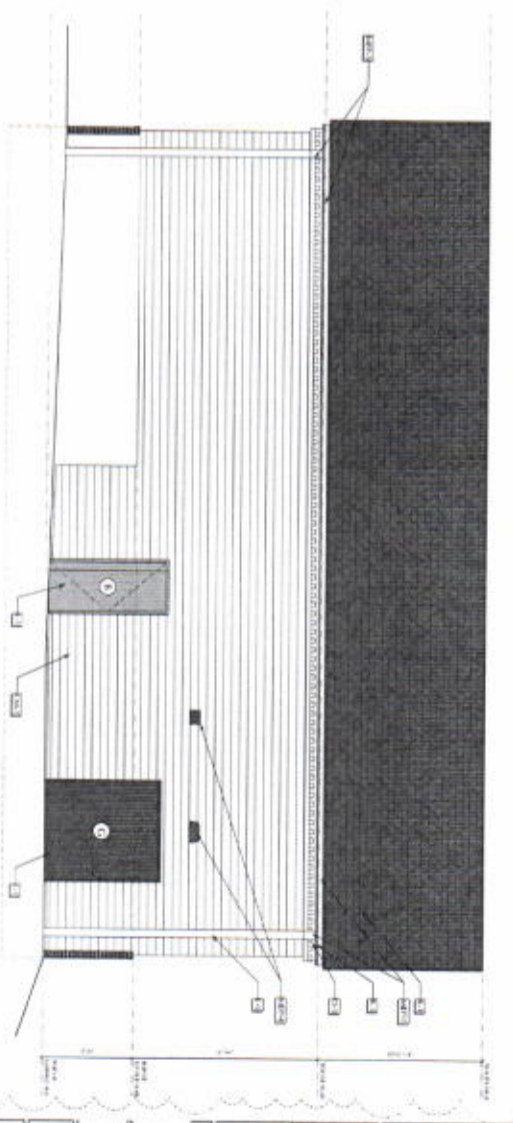

2 Rear Elevation
Scale: 1/8" = 1'-0"

Hollywood Self Storage
 HOLLYWOOD SELF STORAGE, LLC
 22412 Maxwell Dean Road, Hollywood, MD, 20636
 St. Mary's County, MD

w+d
 ARCHITECTS
 Professional Architecture
 Interior | Exterior
 10000 Parkers Lane, Suite 100
 Hollywood, MD 20636
 Phone: 410-326-1111
 Fax: 410-326-1112
 www.wdarchitects.com



OFFICE ELEVATIONS
A-200
 01/18/2018

SELF-DRAWN
 1. 2/18/2018
 2. 2/18/2018
 3. 2/18/2018
 4. 2/18/2018
 5. 2/18/2018
 6. 2/18/2018
 7. 2/18/2018
 8. 2/18/2018
 9. 2/18/2018
 10. 2/18/2018
 11. 2/18/2018
 12. 2/18/2018
 13. 2/18/2018
 14. 2/18/2018
 15. 2/18/2018
 16. 2/18/2018
 17. 2/18/2018
 18. 2/18/2018
 19. 2/18/2018
 20. 2/18/2018
 21. 2/18/2018
 22. 2/18/2018
 23. 2/18/2018
 24. 2/18/2018
 25. 2/18/2018
 26. 2/18/2018
 27. 2/18/2018
 28. 2/18/2018
 29. 2/18/2018
 30. 2/18/2018
 31. 2/18/2018
 32. 2/18/2018
 33. 2/18/2018
 34. 2/18/2018
 35. 2/18/2018
 36. 2/18/2018
 37. 2/18/2018
 38. 2/18/2018
 39. 2/18/2018
 40. 2/18/2018
 41. 2/18/2018
 42. 2/18/2018
 43. 2/18/2018
 44. 2/18/2018
 45. 2/18/2018
 46. 2/18/2018
 47. 2/18/2018
 48. 2/18/2018
 49. 2/18/2018
 50. 2/18/2018
 51. 2/18/2018
 52. 2/18/2018
 53. 2/18/2018
 54. 2/18/2018
 55. 2/18/2018
 56. 2/18/2018
 57. 2/18/2018
 58. 2/18/2018
 59. 2/18/2018
 60. 2/18/2018
 61. 2/18/2018
 62. 2/18/2018
 63. 2/18/2018
 64. 2/18/2018
 65. 2/18/2018
 66. 2/18/2018
 67. 2/18/2018
 68. 2/18/2018
 69. 2/18/2018
 70. 2/18/2018
 71. 2/18/2018
 72. 2/18/2018
 73. 2/18/2018
 74. 2/18/2018
 75. 2/18/2018
 76. 2/18/2018
 77. 2/18/2018
 78. 2/18/2018
 79. 2/18/2018
 80. 2/18/2018
 81. 2/18/2018
 82. 2/18/2018
 83. 2/18/2018
 84. 2/18/2018
 85. 2/18/2018
 86. 2/18/2018
 87. 2/18/2018
 88. 2/18/2018
 89. 2/18/2018
 90. 2/18/2018
 91. 2/18/2018
 92. 2/18/2018
 93. 2/18/2018
 94. 2/18/2018
 95. 2/18/2018
 96. 2/18/2018
 97. 2/18/2018
 98. 2/18/2018
 99. 2/18/2018
 100. 2/18/2018

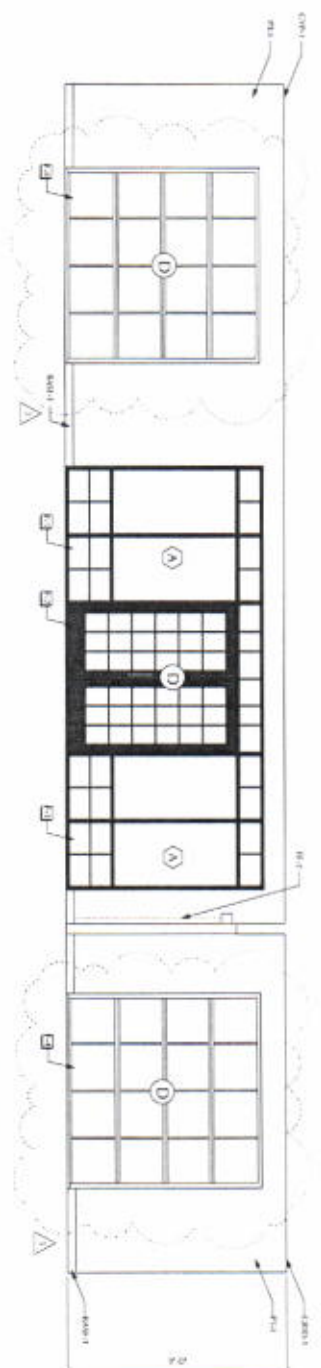

1 OFFICE ELEVATION
Scale: 3/8" = 1'-0"

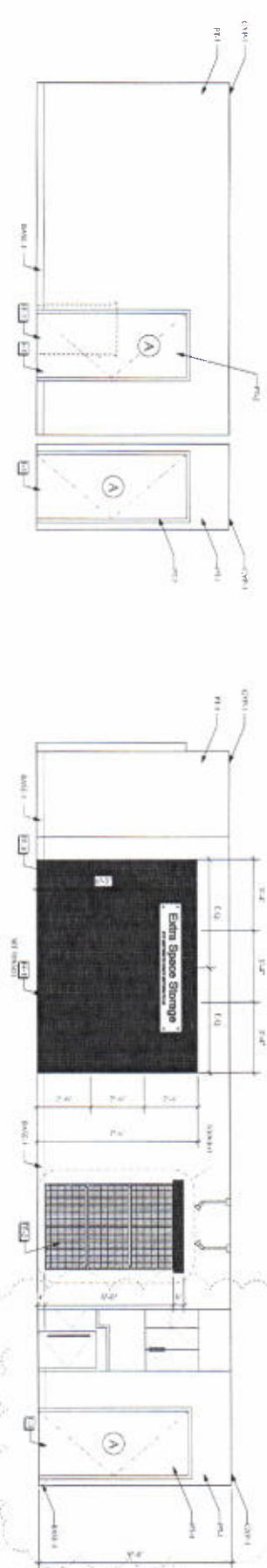

2 OFFICE ELEVATION
Scale: 3/8" = 1'-0"

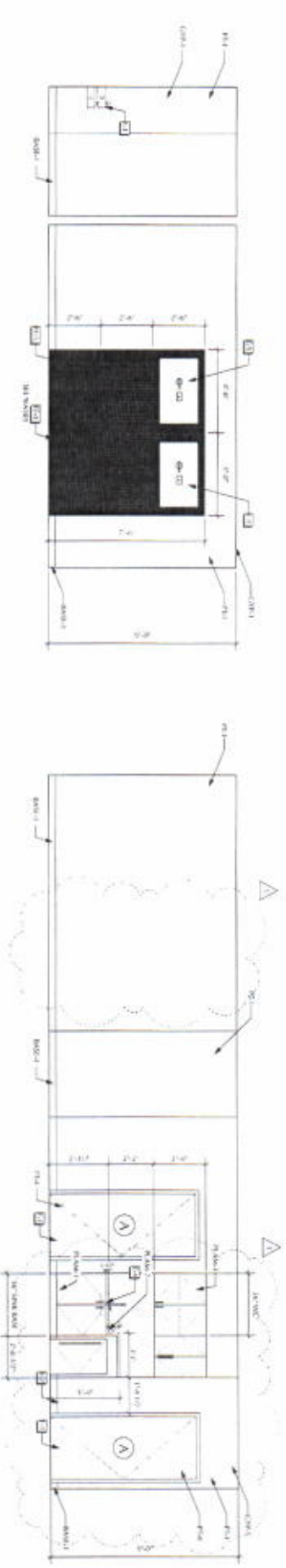

3 OFFICE ELEVATION
Scale: 3/8" = 1'-0"

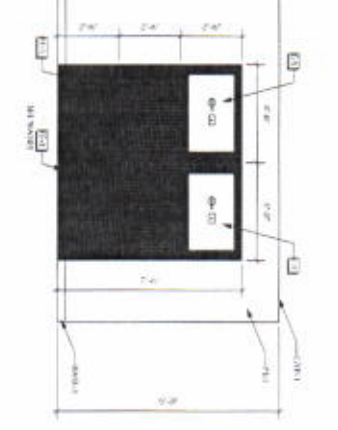

4 OFFICE ELEVATION
Scale: 3/8" = 1'-0"

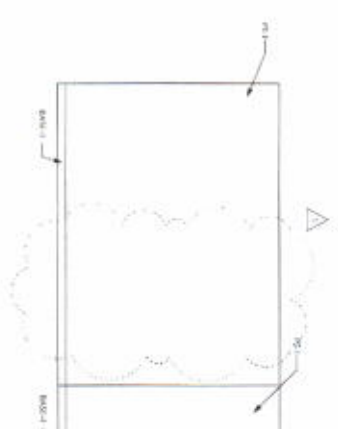

5 OFFICE ELEVATION
Scale: 3/8" = 1'-0"

EQUIPMENT SCHEDULE - OFFICE			
NO.	DESCRIPTION	LOCATION	MARK
1	OFFICE EQUIPMENT	OFFICE	MARK
2	OFFICE EQUIPMENT	OFFICE	MARK
3	OFFICE EQUIPMENT	OFFICE	MARK
4	OFFICE EQUIPMENT	OFFICE	MARK
5	OFFICE EQUIPMENT	OFFICE	MARK

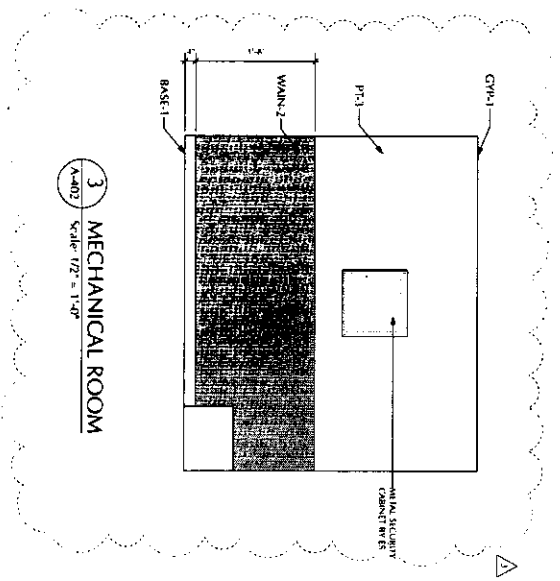

3 MECHANICAL ROOM
Scale: 1/2" = 1'-0"

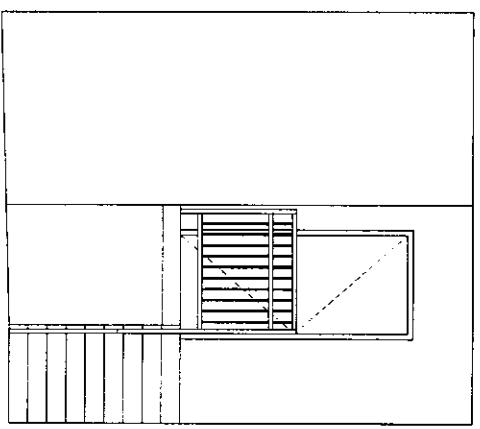

2 GARAGE CART GARAGE
Scale: 1/2" = 1'-0"

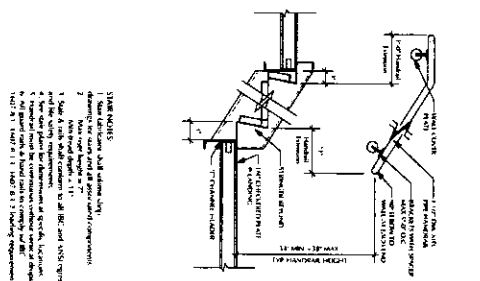

1 GARAGE STAIR
Scale: 1/2" = 1'-0"

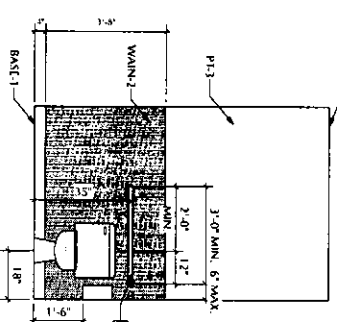
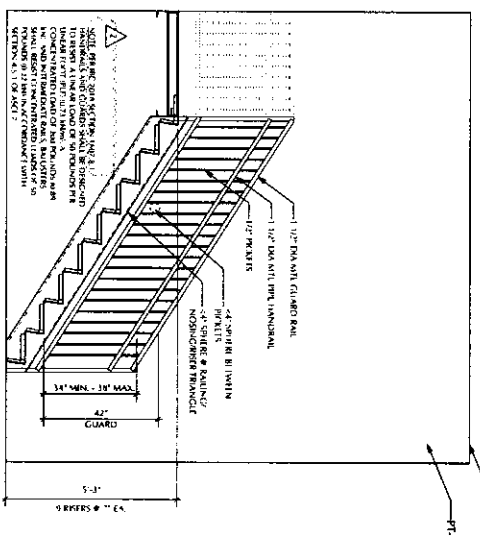

6 RESTROOM ELEVATION
Scale: 1/2" = 1'-0"

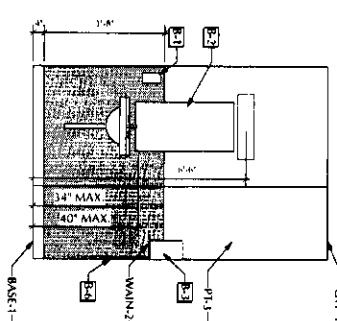

5 RESTROOM ELEVATION
Scale: 1/2" = 1'-0"

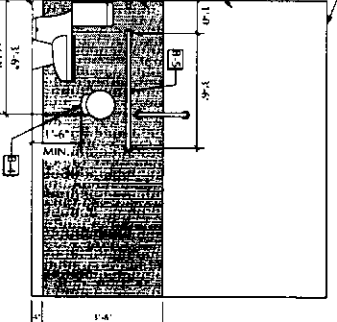

4 RESTROOM ELEVATION
Scale: 1/2" = 1'-0"

#	DESCRIPTION	MANUFACTURER/MODEL #	FINISH	REMARKS
1.	WALL LAMP	3M	BRASS	
2.	WALL LAMP	3M	BRASS	
3.	WALL LAMP	3M	BRASS	
4.	WALL LAMP	3M	BRASS	
5.	WALL LAMP	3M	BRASS	
6.	WALL LAMP	3M	BRASS	
7.	WALL LAMP	3M	BRASS	
8.	WALL LAMP	3M	BRASS	
9.	WALL LAMP	3M	BRASS	
10.	WALL LAMP	3M	BRASS	
11.	WALL LAMP	3M	BRASS	
12.	WALL LAMP	3M	BRASS	
13.	WALL LAMP	3M	BRASS	
14.	WALL LAMP	3M	BRASS	
15.	WALL LAMP	3M	BRASS	
16.	WALL LAMP	3M	BRASS	
17.	WALL LAMP	3M	BRASS	
18.	WALL LAMP	3M	BRASS	
19.	WALL LAMP	3M	BRASS	
20.	WALL LAMP	3M	BRASS	
21.	WALL LAMP	3M	BRASS	
22.	WALL LAMP	3M	BRASS	
23.	WALL LAMP	3M	BRASS	
24.	WALL LAMP	3M	BRASS	
25.	WALL LAMP	3M	BRASS	
26.	WALL LAMP	3M	BRASS	
27.	WALL LAMP	3M	BRASS	
28.	WALL LAMP	3M	BRASS	
29.	WALL LAMP	3M	BRASS	
30.	WALL LAMP	3M	BRASS	
31.	WALL LAMP	3M	BRASS	
32.	WALL LAMP	3M	BRASS	
33.	WALL LAMP	3M	BRASS	
34.	WALL LAMP	3M	BRASS	
35.	WALL LAMP	3M	BRASS	
36.	WALL LAMP	3M	BRASS	
37.	WALL LAMP	3M	BRASS	
38.	WALL LAMP	3M	BRASS	
39.	WALL LAMP	3M	BRASS	
40.	WALL LAMP	3M	BRASS	
41.	WALL LAMP	3M	BRASS	
42.	WALL LAMP	3M	BRASS	
43.	WALL LAMP	3M	BRASS	
44.	WALL LAMP	3M	BRASS	
45.	WALL LAMP	3M	BRASS	
46.	WALL LAMP	3M	BRASS	
47.	WALL LAMP	3M	BRASS	
48.	WALL LAMP	3M	BRASS	
49.	WALL LAMP	3M	BRASS	
50.	WALL LAMP	3M	BRASS	
51.	WALL LAMP	3M	BRASS	
52.	WALL LAMP	3M	BRASS	
53.	WALL LAMP	3M	BRASS	
54.	WALL LAMP	3M	BRASS	
55.	WALL LAMP	3M	BRASS	
56.	WALL LAMP	3M	BRASS	
57.	WALL LAMP	3M	BRASS	
58.	WALL LAMP	3M	BRASS	
59.	WALL LAMP	3M	BRASS	
60.	WALL LAMP	3M	BRASS	
61.	WALL LAMP	3M	BRASS	
62.	WALL LAMP	3M	BRASS	
63.	WALL LAMP	3M	BRASS	
64.	WALL LAMP	3M	BRASS	
65.	WALL LAMP	3M	BRASS	
66.	WALL LAMP	3M	BRASS	
67.	WALL LAMP	3M	BRASS	
68.	WALL LAMP	3M	BRASS	
69.	WALL LAMP	3M	BRASS	
70.	WALL LAMP	3M	BRASS	
71.	WALL LAMP	3M	BRASS	
72.	WALL LAMP	3M	BRASS	
73.	WALL LAMP	3M	BRASS	
74.	WALL LAMP	3M	BRASS	
75.	WALL LAMP	3M	BRASS	
76.	WALL LAMP	3M	BRASS	
77.	WALL LAMP	3M	BRASS	
78.	WALL LAMP	3M	BRASS	
79.	WALL LAMP	3M	BRASS	
80.	WALL LAMP	3M	BRASS	
81.	WALL LAMP	3M	BRASS	
82.	WALL LAMP	3M	BRASS	
83.	WALL LAMP	3M	BRASS	
84.	WALL LAMP	3M	BRASS	
85.	WALL LAMP	3M	BRASS	
86.	WALL LAMP	3M	BRASS	
87.	WALL LAMP	3M	BRASS	
88.	WALL LAMP	3M	BRASS	
89.	WALL LAMP	3M	BRASS	
90.	WALL LAMP	3M	BRASS	
91.	WALL LAMP	3M	BRASS	
92.	WALL LAMP	3M	BRASS	
93.	WALL LAMP	3M	BRASS	
94.	WALL LAMP	3M	BRASS	
95.	WALL LAMP	3M	BRASS	
96.	WALL LAMP	3M	BRASS	
97.	WALL LAMP	3M	BRASS	
98.	WALL LAMP	3M	BRASS	
99.	WALL LAMP	3M	BRASS	
100.	WALL LAMP	3M	BRASS	

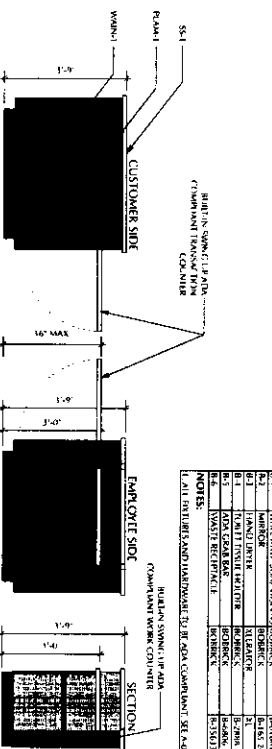

10 RETAIL FIXTURE
Scale: 1/2" = 1'-0"

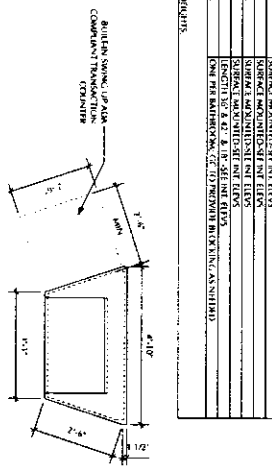

11 OFFICE PODIUM ELEVATIONS
Scale: 1/2" = 1'-0"

12 OFFICE PODIUM BLOW-UP
Scale: 1/2" = 1'-0"

STATE OF MARYLAND
DEPARTMENT OF GENERAL SERVICES

Hollywood Self Storage
HOLLYWOOD SELF STORAGE, LLC
24432 Mervell Dean Road, Hollywood, MD, 20636
St. Mary's County, MD

1. BID NO. 0134400
2. PRINCE GEORGE COUNTY
3. BID NO. 0134400

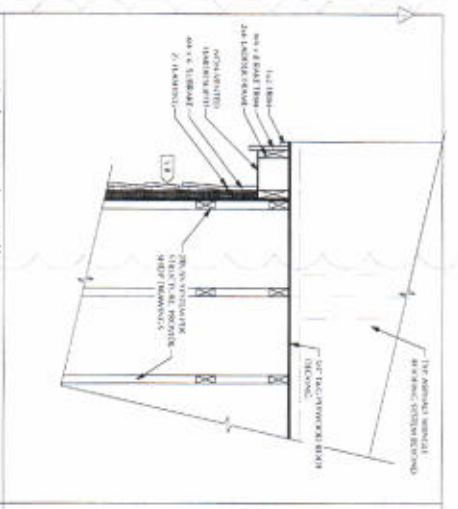

59 Rake Detail @ Office
Scale: 1/4" = 1'-0"

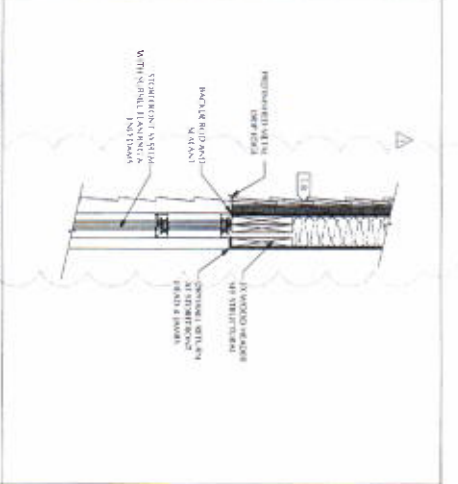

60 Office Storefront Head
Scale: 1/4" = 1'-0"

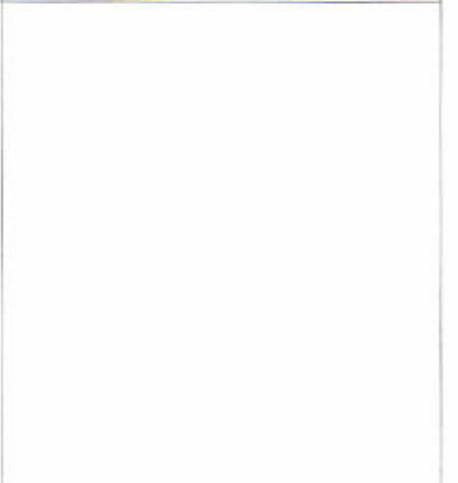

61 Slab Step @ Cart Storage (Office Lower Slab)
Scale: 1/4" = 1'-0"

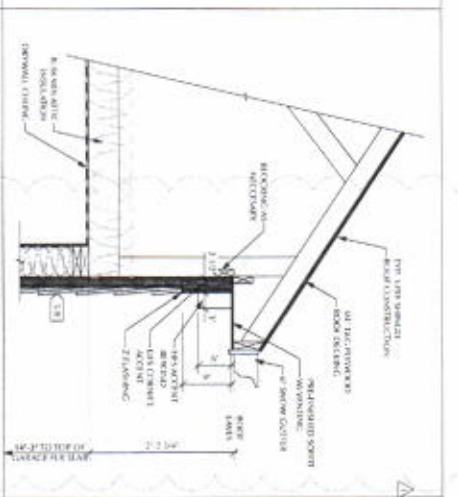

62 Cornice Accents @ Eaves
Scale: 1/4" = 1'-0"

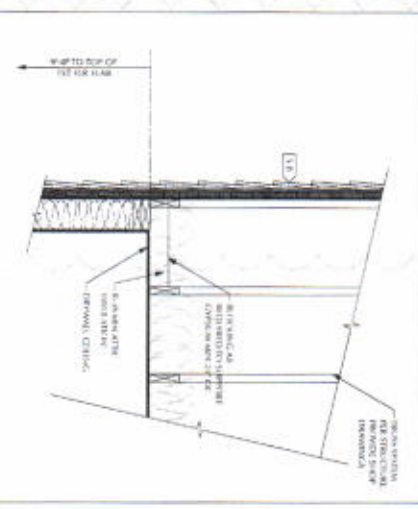

63 Hardi Siding @ Office
Scale: 1/4" = 1'-0"

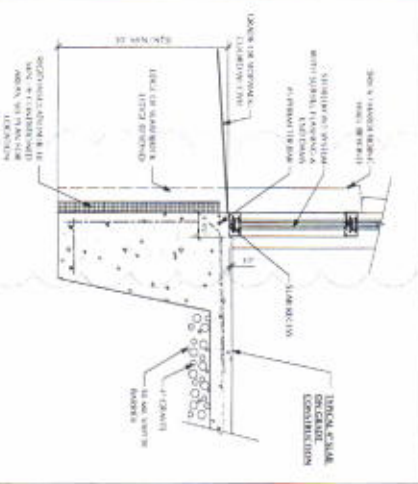

64 Office Storefront Sill
Scale: 1/4" = 1'-0"

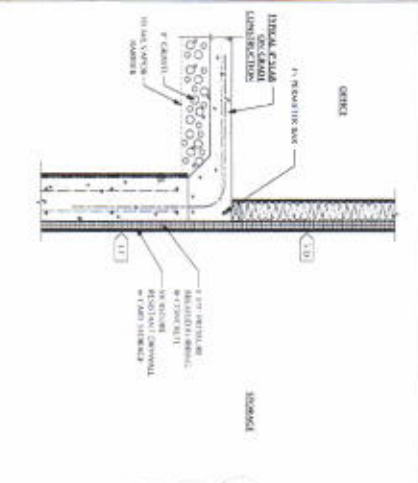

65 Slab Step @ Cart Storage (Office Lower Slab)
Scale: 1/4" = 1'-0"

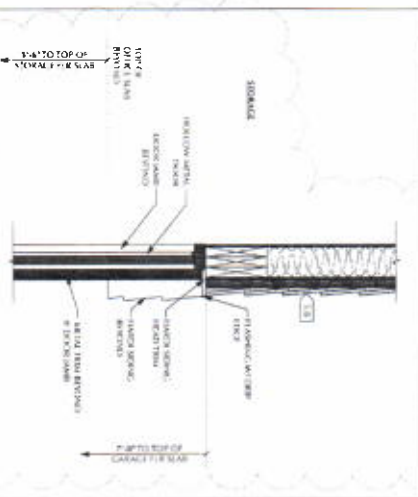

66 Garage Door Head
Scale: 1/4" = 1'-0"

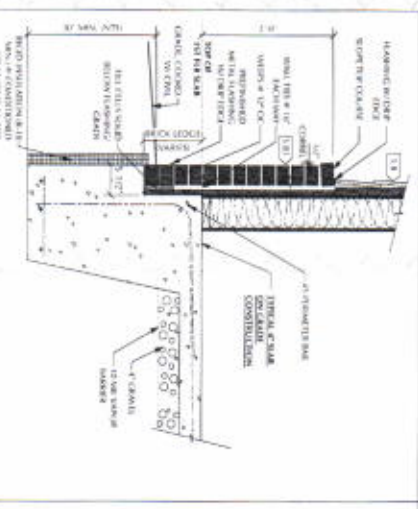

67 Brick Ledge @ Office
Scale: 1/4" = 1'-0"

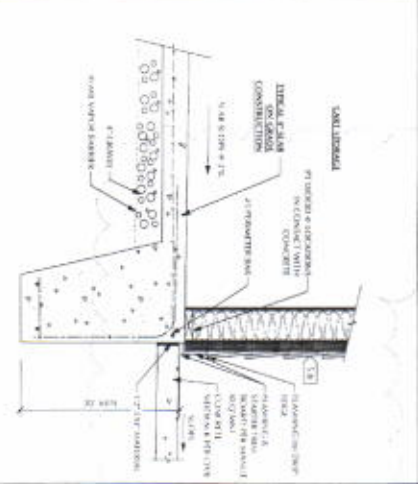

68 Exterior Wall @ Car Storage
Scale: 1/4" = 1'-0"

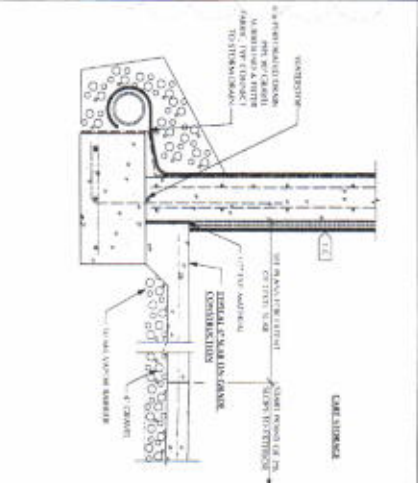

69 End @ Cart Storage (Office Lower Slab)
Scale: 1/4" = 1'-0"

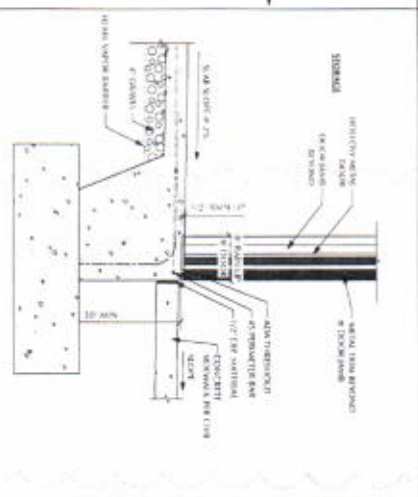

70 Garage Door Sill
Scale: 1/4" = 1'-0"

© 2010 W&F CONSULTANTS, INC. ALL RIGHTS RESERVED. THIS DOCUMENT IS THE PROPERTY OF W&F CONSULTANTS, INC. AND IS TO BE USED ONLY FOR THE PROJECT AND SITE SPECIFICALLY IDENTIFIED HEREIN. NO PART OF THIS DOCUMENT IS TO BE REPRODUCED OR TRANSMITTED IN ANY FORM OR BY ANY MEANS, ELECTRONIC OR MECHANICAL, WITHOUT THE WRITTEN PERMISSION OF W&F CONSULTANTS, INC.

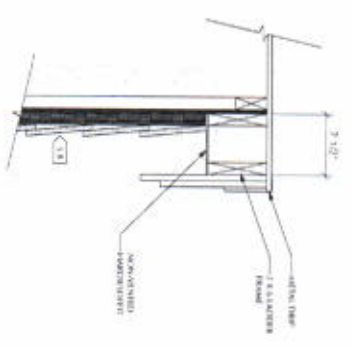
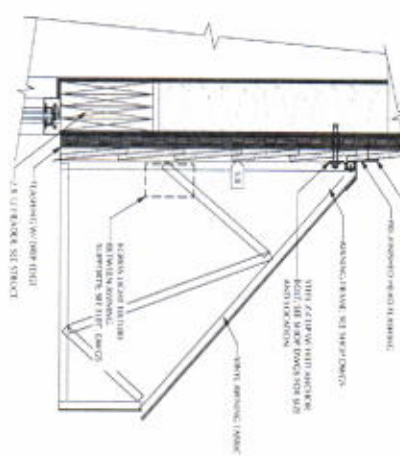
<p>71 XXX Scale: 1/8" = 1'-0"</p>	<p>72 XXX Scale: 1/8" = 1'-0"</p>	<p>73 XXX Scale: 1/8" = 1'-0"</p> 	<p>74 Office Roof Trim Scale: 1/8" = 1'-0"</p> 
<p>75 XXX Scale: 1/8" = 1'-0"</p>	<p>76 XXX Scale: 1/8" = 1'-0"</p>	<p>77 XXX Scale: 1/8" = 1'-0"</p>	<p>78 Office Awning Scale: 1/8" = 1'-0"</p> 
<p>79 XXX Scale: 1/8" = 1'-0"</p>	<p>80 XXX Scale: 1/8" = 1'-0"</p>	<p>81 XXX Scale: 1/8" = 1'-0"</p>	<p>82 XXX Scale: 1/8" = 1'-0"</p>

• BUILT DATE •
• PROJECT NO. •
• DRAWING NO. •

• REVISIONS •
• NO. •
• DATE •

Hollywood Self Storage

HOLLYWOOD SELF STORAGE, LLC
24412 Mervell Dean Road Hollywood MD 20636
St. Mary's County, MD

wd ARCHITECTS

Planning | Architecture
Interior | Landscape | Site
Civil | Structural | MEP

240 N. Bond St., Suite 400
Kittling Hill, Virginia Beach
VA 23462 | Tel: 757.485.8111



OFFICE DETAILS

A-506

DATE: 07/15/11

THIRD

Printed on 100% recycled paper with soy-based inks. All drawings are subject to change without notice. The user of this document is responsible for obtaining the correct version of the drawing. © 2011 WDA, Inc. All rights reserved.